

My Portfolios



MAHMUD KURNIAWAN



SiAPP

Security in Application

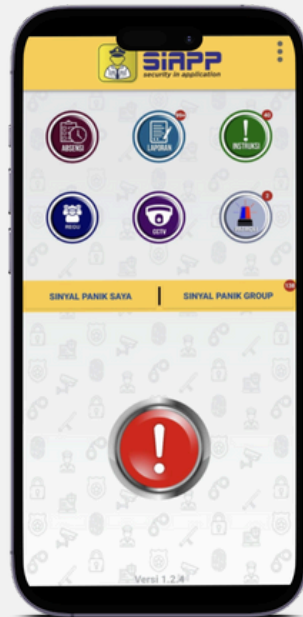

pkss LAPORAN MONITORING SIDAK TIM PATROLI PKSS PUSAT

Periode Laporan: 01 Aug 2020 12:09 - 04 Aug 2020 12:09

No.	Area Patroli	Waktu Patroli (1/2)	Patroli Tim Patroli / NIK	Laporan Foto 1	Laporan Foto 2	Keterangan
1	Jakarta 1 (Ruang Relationship Officer (RI))	01-08-2020 14:52:47	Ameri Maulana / AB.01.253.0917			Aktivitas Kantor : giat layanan kebankn. ATM online transaksi koruptasi ramai. Nama Patroli : Egi dan Agus Prasetyawan : Rayah & Berih Nikap : ASIS & Response Kondisi ATM : Online Masalah Temuan : BIRI KC Rangkaian Rintang & W Jakarta 3 no hp Taling petugas standby siaga situasi dan kondisi sampai saat ini masih kondusif.
2	Rangkasbitung (UNIT PAMK KOTA RANGKAS BITUNG 1)	01-08-2020 14:52:21	Ameri Maulana / AB.01.253.0917			Aktivitas Kantor : ATM online transaksi koruptasi ramai. Nama Patroli : Muhammad habibi Prasetyawan : Tidak Rayah Nikap : ASIS & Response Kondisi ATM : Online Masalah Temuan : BIRI unit pustakota KC Rangkaian Rintang W Jakarta 3 no hp Taling petugas standby siaga situasi dan kondisi sampai saat ini masih kondusif.

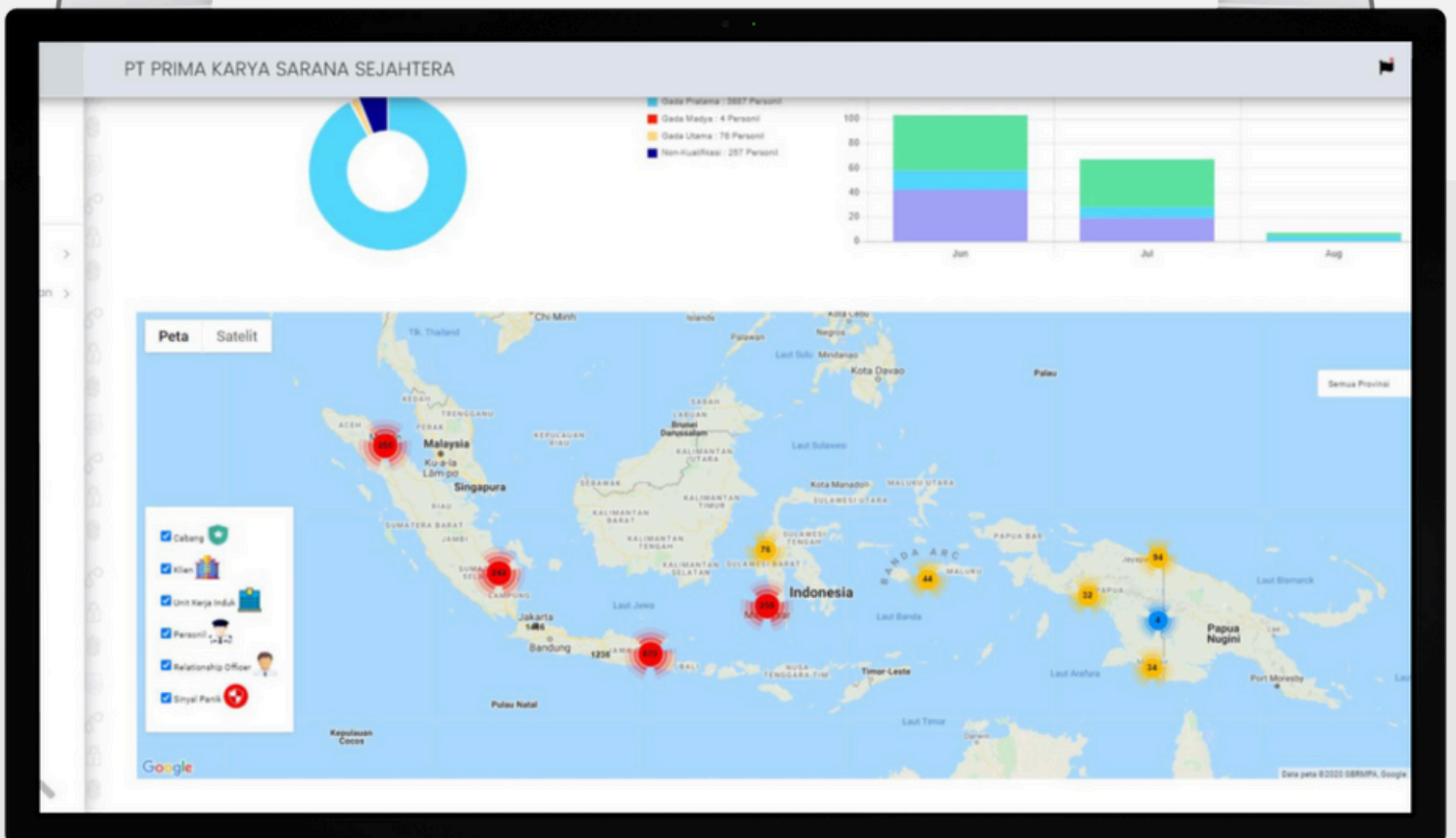

“ —

I significantly contributed to the development and implementation of SiAPP. I helped SiAPP transform security officer operations with an innovative app for patrols, guards, encompassing reporting, instructions, panic signals, and attendance. Enabling real-time operational monitoring by a centralized command center in more efficient and responsive way.

— ”

Multi-tenancy Architecture

SiAPP, this cutting-edge project, is built on a **Multi-tenancy** architecture, ensuring scalability, streamlined resource management, and cost-effectiveness for multiple clients while maintaining data privacy and security.

Tech Stack



Laravel



Vue.js



Bootstrap



Tailwind



Firebase



Pusher



Postmark



Postman



Digital Ocean



AWS



MySQL

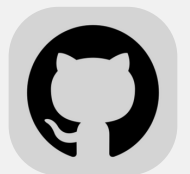

Github

Flower Advisor

floweradvisor.com

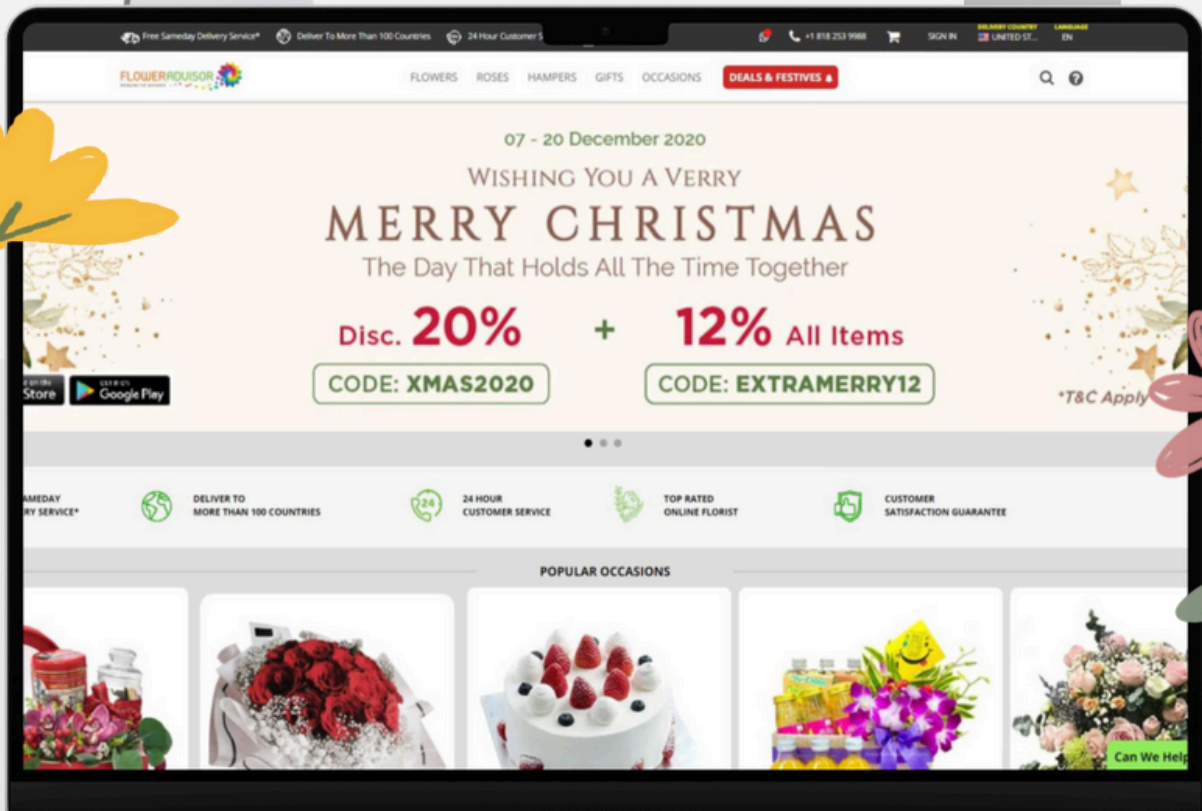
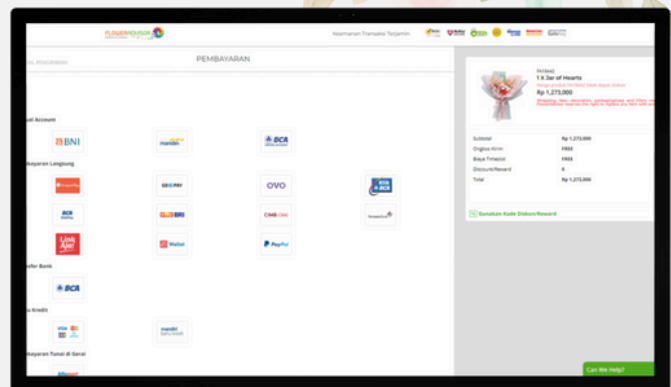
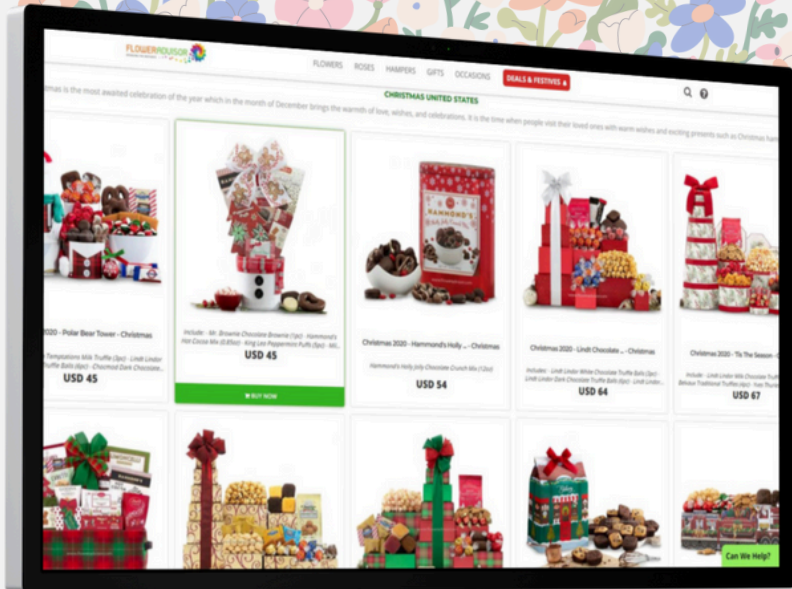

“ —



I'm proud to have contributed to the development of one of the largest online flower shops and florists that delivers a variety of flower bouquets, gifts, and parcels throughout Indonesia and even to 100 countries worldwide, with same-day delivery available, Flower Advisor (floweradvisor.com). During my time there, I was responsible for developing existing features, fixing bugs, improving SEO, and ensuring client deliverables.

— ”

Seamless Shopping Experience

FlowerAdvisor.com's architecture offers scalability, multi-language support, user-friendliness, mobile responsiveness, and security for a seamless user experience.

Tech Stack



Laravel



jQuery



Bootstrap



Pusher



MySQL



Postman



Digital Ocean

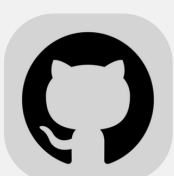

Github

Basecamp

Collect your Audience & Build Community

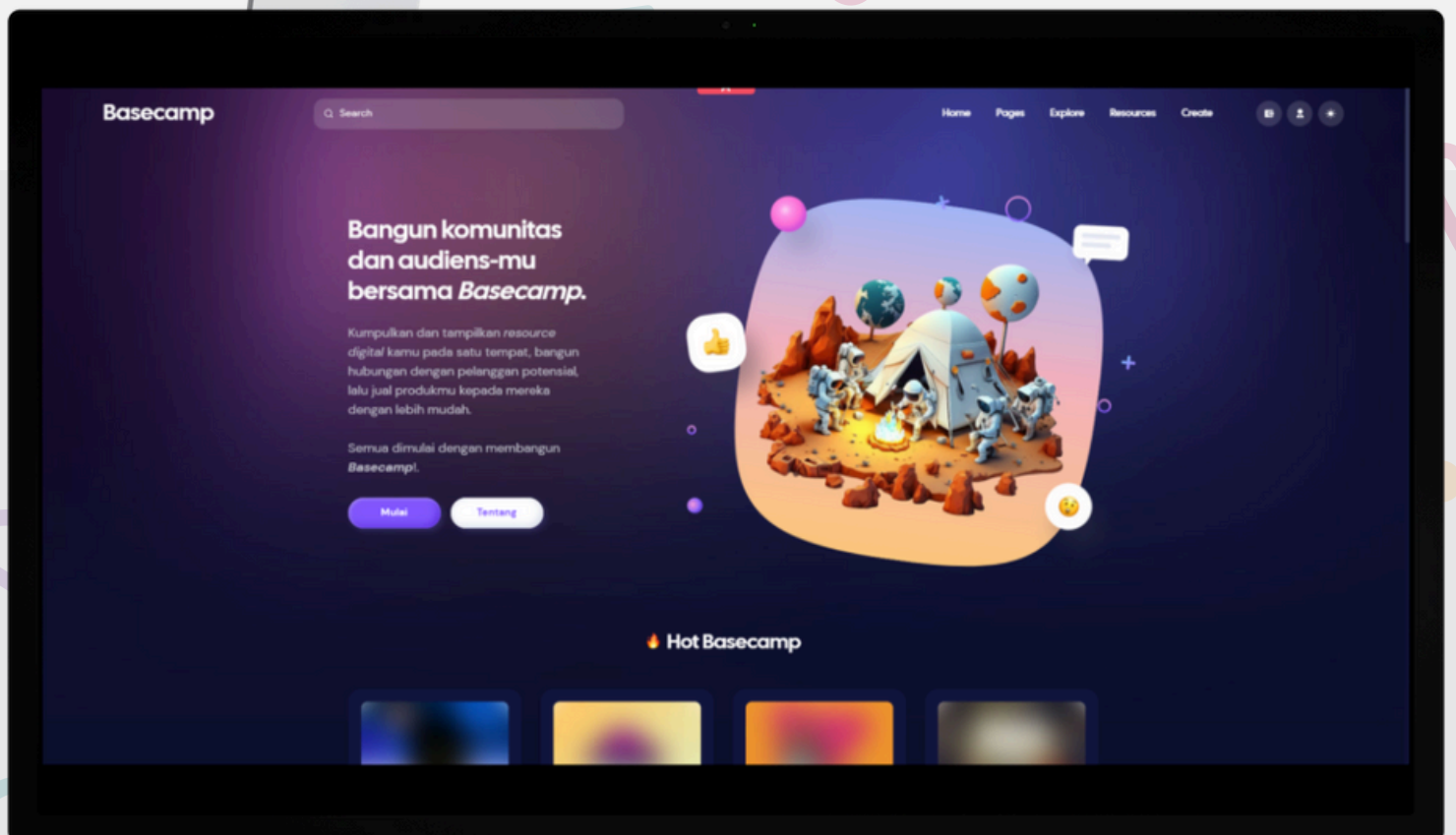
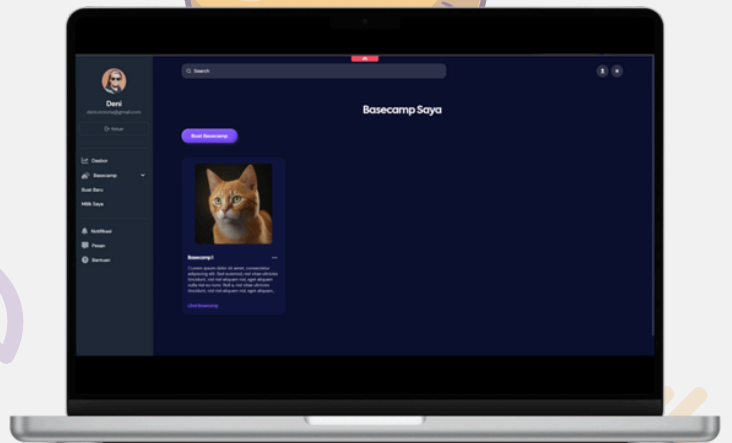
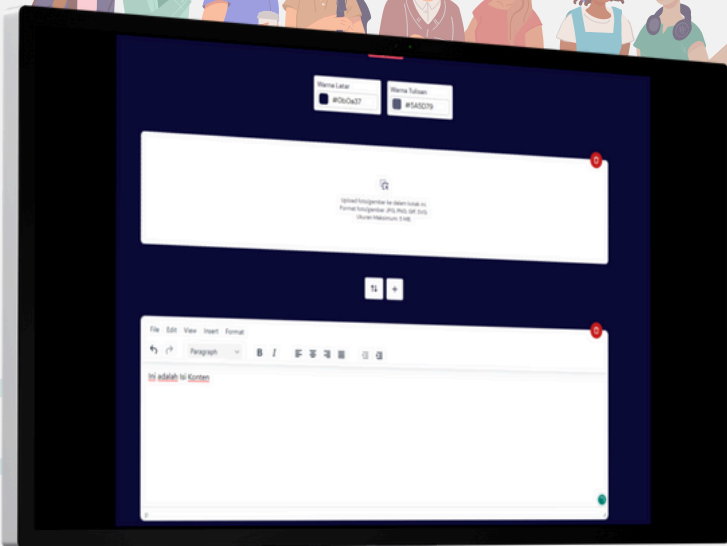
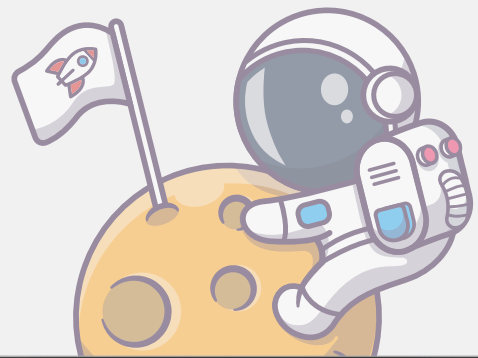

Basecamp

Collect your Audience & Build Community

“ —

I am proud to share my experience in building a Basecamp to help my clients gather an audience and build a strong community.

Although the project is still in development, I am confident that the Basecamp I am developing will be a valuable tool for my clients to capture potential customers and build their communities.

— ”

Efficient Audience Gathering and Community Building

The way Basecamp works is by directing potential audiences to a lead magnet created with the Basecamp platform. Clients can then follow up with email marketing/promotional campaigns using the audience data obtained from the lead magnet.

Tech Stack



Laravel



Vue.js



Tailwind



Bootstrap

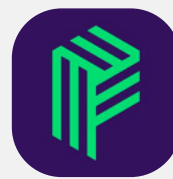

Pusher



MySQL



Digital
Ocean



Github

PMMC

Puri Medika Medical Check-up Center





PHYSICAL EXAMINATION



Co. / Agency : RATU [REDACTED] **Exam Date :** [REDACTED] 0:20
Examinee Name : DE [REDACTED] **Client No. :** [REDACTED]
Job / Rank : ASSIST [REDACTED] **PEME No. :** [REDACTED]
Gender : [REDACTED] **Age :** [REDACTED] Years Old **Crew ID :** [REDACTED]

Height : 171 Cms		BMI			BODY BUILT	
Weight : 77 Kgs	Scaling	<input type="checkbox"/> 30 - 34.9	<input type="checkbox"/> 35 - 39.9	<input type="checkbox"/> > 40	<input type="checkbox"/> Poorly Developed	<input type="checkbox"/> Well Developed
	Grade	I	II	III	<input checked="" type="checkbox"/> Overweight	<input type="checkbox"/> Obese

Family History

Diabetes : Yes No Heart Disease : Yes No Hypertension : Yes No
 Cancer/Tumor : Yes No Others : _____
 If applicable, give details : _____

Vital Signs

Pulse : 60 x/m Regular **BP :** 100/80 mmHg **R.R :** 20 x/m **Temp. :** 36.5 °C

Skin			Eyes (External)			Ears		
Jaundice	-	✓	Exophthalmia	-	✓	Active otitis Media	-	✓
Eczema / Psoriasis	-	✓	Icteric	-	✓	Otitis Externa	-	✓
Ganglion Cyst	-	✓	Pterygium R / L	-	✓	Ruptured Membrane	-	✓
Tattoos	-	✓	Cataracts	-	✓	Tumors / Masses	-	✓
			Conjunctivitis	-	✓	Hearing Loss	-	✓

Gastrointestinal			Respiratory			Cardiovascular		
Pharynx / Oro Pharynx	✓	-	Asthma / Short Breathing	-	✓	Palpitations	-	✓
Tonsil	✓	-	Coughing more than 2 weeks	-	✓	Arrhythmia's	-	✓
Organomegaly	Yes	No	Coughing with blood	-	✓	Murmur	-	✓
Liver	-	✓	Previous history TB	-	✓	Extrasystole / Gallop	-	✓
Spleen	-	✓	History of previous treatment of TB / Anti TB Drugs	-	✓			
Hemorrhoid	-	✓	Wheezing	-	✓			
Genital External	-	✓	Ronchi	-	✓			
Hernia	-	✓						
Hydrocele	-	✓						
Warts	-	✓						

Musculoskeletal		
Reflexes	✓	-
APR	✓	-
KPR	✓	-
Joint Movement	✓	-

COMMENTS / REMARKS :

 RIFIK MAULI NUGRAHA
 EXAMINING PHYSICIAN

Created By : RIFIK
 Jl. Sungal Bambu Raya No. 46, Tanjung Priuk, Jakarta 14330, INDONESIA ☎ (62-21) 4393 1975 (Hunting) Fax: (62-21) 4393 1985
 Website: www.purimedika.com • E-mail : purimed-medico@cestrin.net.id • pemc-result@purimedika.com
 COPY RIGHT RESERVED PMMC / PHY / 02 / 01



Registration Patient

Reg No. : [REDACTED]
 No. Cover Letter : No. Cover Letter
 No. Client : No. Client
 Title : [REDACTED]
 Name : [REDACTED]
 Payment : [REDACTED]
 Payment Type : [REDACTED]
 Type of Reg : [REDACTED]

Physical Examination Results

External: Normal OD, Normal OS
Age of Double Vision: No, No
Conjunctivae: OD OS
Cornea: OD OS
Limbs: OD OS
Reflexes: OD OS
Joint Movement: OD OS
Visual Acuity: OD OS
Color Vision (Shirner's Method): OD OS

“ —

I contributed to the development of an efficient and reliable system for medical record, patient and doctor management, as well as pharmacy inventory management to ensure ease of access, scheduling, doctor availability, and timely medication delivery.

— ”

Revolutionizing Operations: Automating Manual Processes

PMMC played a critical role in automating several previously manual operational processes. These manual processes were often prone to errors and took up valuable staff time, leading to delays and inefficiencies in the clinic's day-to-day operations. With the automation of these processes, staff were able to focus on more important tasks, such as providing quality patient care, without being bogged down by administrative tasks.

Tech Stack



Codeigniter



jQuery



Bootstrap



Pusher



MySQL



Github



Digital Ocean

Company Profile

Web Company Profile

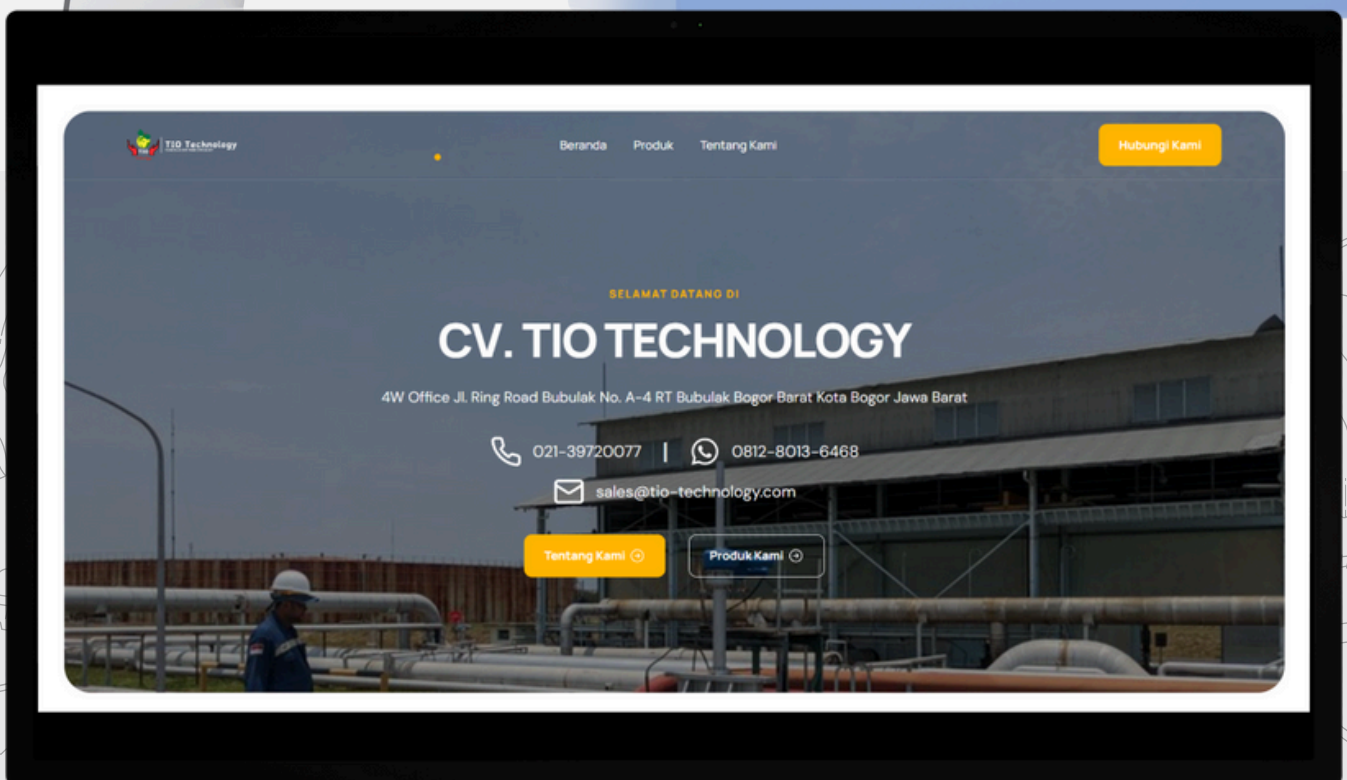

Company Profile

Web Company Profile

“ —

I developed a company profile website with a visually appealing design and ensured smooth functionality, including intuitive navigation, responsiveness, and fast loading times. The result is a professional digital presence that delivers an excellent user experience.

— ”

Crafting Engaging Digital Profiles

A company profile website serves as a powerful tool to enhance a business's credibility and build trust with potential customers. It acts as a digital showcase of the company's identity, values, and offerings while increasing brand awareness through an accessible and professional online presence.

Tech Stack



Laravel



Tailwind



MySQL



Bootstrap



Digital
Ocean



Github



Cloudflare